

## DY806 (Discontinued) & DA806 & DZ806 Comparisons

<b>Hardware Specifications</b>	<b>DY806</b> (Discontinued)	<b>DA806</b>	<b>DZ806</b>
<b>Appearance</b>	<i>As shown in <a href="#">figure 1</a></i>	<i>As shown in <a href="#">figure 2</a></i>	<i>As shown in <a href="#">figure 3</a></i>
<b>CPU</b>	ARM 266MHz 32bit	ARM Cortex-A8 32bit	ARM 300MHz 32bit
<b>System Clock</b>	208MHz	600MHz	300MHz
<b>Flash</b>	8M	128M	
<b>SDRAM</b>	32M	128M	
<b>LAN Interface</b>	10M/100M UTP	10M/100M/1000M UTP	10M/100M UTP
<b>Ethernet Throughput</b>	1620KB per seconds	3MB per seconds	1620KB per seconds
<b>Ethernet Latency</b>	0.759 milliseconds	0.2 milliseconds	0.759 milliseconds

<b>Size Specifications</b>	80.31mm(L) × 51.76mm(W) × 25.8mm(H)
----------------------------	-------------------------------------

<b>Firmware Specifications</b>	<b>DY806</b> (Discontinued)	<b>DA806</b>	<b>DZ806</b>
<b>Version</b>	3.8.DY806.2	3.10.DA806	3.10.DZ806
<b>Web UI</b>	As shown in <a href="#">figure 4</a>	As shown in <a href="#">figure 5</a>	As shown in <a href="#">figure 6</a>
<b>UPS Status Display</b>	Clear meter and chart display, no need to install any plug-ins. As shown in <a href="#">figure 7</a>	Intuitive <u>graphical display</u> with detailed <u>text display</u> , no need to install any plug-ins. As shown in <a href="#">figure 8</a>	
<b>Logs the login connection status</b>	No	It can record the connection status of four login methods: <u>HTTP/HTTPS</u> , <u>TELNET/SSH</u> , <u>FTP/FTPS</u> and <u>Modbus</u> . As shown in <a href="#">figure 9</a>	
<b>Built-in UPS protocol</b>	14 UPS protocols in total	Excluding the dry contact protocol (Contact Closure), a total of 13 protocols are available.	
<b>UPS event logging time interval</b>	The minimum interval is <u>1 minute</u> .	<u>No time interval recording</u> can be set (Depends on UPS command polling time interval).	The minimum interval is <u>1 minute</u> .

<b>Remote Shutdown (PC)</b>	No	It can be set to shut down 8 remote computers after a specified event occurs in the UPS, and the shutdown command can be customized. <i>As shown in <a href="#">figure 10</a></i>	
<b>Network settings</b>	Support 10/100Mbps full-duplex/half-duplex.	Support 10/100Mbps full-duplex/half-duplex and <b>1000Mbps</b> full-duplex/half-duplex.	Support 10/100Mbps full-duplex/half-duplex.
<b>Wireless network settings</b>	No	Support inserting USB wireless network card to connect to wireless network. <i>As shown in <a href="#">figure 11</a></i>	
<b>SNMP settings</b>	SNMP v3: Authentication protocol supports MD5 and SHA; Privacy protocol supports DES and AES.	SNMP v3: Authentication protocol supports MD5, SHA, <b>SHA224/SHA256/SHA384/SHA512;</b> Privacy protocol supports DES, <b>AES-128/AES-192/AES-256.</b>	
<b>SMS settings</b>	Support remote SMS server to send SMS.	Support access to <u>local Modem</u> ( <i>As shown in <a href="#">figure 12</a></i> ) or remote SMS server to send SMS.	
<b>WeChat settings</b>	No	It can be set to send UPS and NetFeeler warning messages through WeCom (WeChat Work). <i>As shown in <a href="#">figure 13</a></i>	

<b>LINE settings</b>	No	It can be set to send UPS and NetFeeler warning messages through LINE. <i>As shown in <a href="#">figure 14</a></i>	
<b>Telegram settings</b>	No	It can be set to send UPS and NetFeeler warning messages through Telegram. <i>As shown in <a href="#">figure 15</a></i>	
<b>Skype settings</b>	No	It can be set to send UPS and NetFeeler warning messages through Skype. <i>As shown in <a href="#">figure 16</a></i>	
<b>Web/Telnet/FTP</b>	Use the same username and password for HTTP, FTP and Telnet; Support HTTPS, support protocols SSL v2/v3, TLS v1.0/v1.1/v1.2.	Support HTTP, Telnet, FTP to <u>enable or disable functions</u> and port settings; support 3 ways to access using <u>separate username and password</u> ; Support HTTPS, support protocols SSL v2/v3, TLS v1.0/v1.1/v1.2/ <u>v1.3</u> .	
<b>BACnet</b>	No	Support to obtain UPS data through BACnet. <i>As shown in <a href="#">figure 17</a></i>	No
<b>SysLog settings</b>	No	Support SysLog	
<b>Save Configuration</b>	Save current settings and load settings	The current settings can be saved, optionally <u>encrypted</u> or <u>unencrypted</u> ; and the settings can also be loaded.	

<b>Event Log</b>	Display events in list mode. As shown in <a href="#">figure 18</a>	Graphics combined with a more vivid display of events in <u>monthly</u> units (no need to install plugin support). As shown in <a href="#">figure 19</a>	
<b>Data Log</b>	Display data in list mode. As shown in <a href="#">figure 20</a>	Graphs combine to display data more vividly in units of <u>days</u> (no need to install plugin support) As shown in <a href="#">figure 21</a>	
<b>Search NetAgent</b>	The list shows NetAgent in the current LAN, click the list to open the web management interface. As shown in <a href="#">figure 22</a>	The list shows the NetAgent in the current LAN, which can be <u>set related network settings</u> and open the web management interface. As shown in <a href="#">figure 23</a>	No
<b>File Management</b>	No	Visual display of current log files, which can be deleted or backed up. As shown in <a href="#">figure 24</a>	
<b>Firmware Upgrade</b>	Can be set to upgrade manually or automatically via FTP	Can be set to upgrade manually or automatically via FTP; <u>The firmware can be upgraded directly through this webpage.</u> As shown in <a href="#">figure 25</a>	

**Note: Other functions that are not mentioned are the same, but the order of the page positions may be different.**

Additional Image:

Figure 1

Figure 2

Figure 3

**NetAgent IX**

**Information**

- System Status +
- Basic Information
- Current Status
- Remote Control
- Meter/Chart
- NetFeeler

**Configuration**

**Log Information**

**Help**

Information > System Status

System Information | Network Status

Hardware Version	HDY806	UPS Last Self Test	--
Firmware Version	3.8.DY806.2	UPS Next Self Test	--
Serial Number	3927163017	UPS Critical Load	80 %
System Name	UPS Agent	UPS Critical Temperature	70.0 °C
System Contact	Administrator	UPS Critical Capacity	10 %
Location	My Office		
System Time	2022/07/22 10:20:53		
Uptime	1 day(s) 00:32:46		

Warning will be initiated 10 minute(s) before Scheduled Shutdown Event

Send Email for Daily Report (No)

[Help](#)

**Latest Events**

- [10:59:28] UPS communication has been lost.
- [10:50:25] UPS communication has been established.
- [10:41:11] UPS communication has been lost.

Figure 4

**Latest Events**

- [02:02:09] Connection with time server failed.
- [18:00:45] Connection with time server failed.
- [14:00:04] Connection with time server failed.

- Information**
- UPS Status
- System Status
- Remote Control
- SMS Modem Status
- NetFeeler
- Configuration**
- Log Information
- Management**

- System Information**
- UPS Information
- Network Status
- Connections Status

**System Information**

Hardware Version	HDA806	UPS Last Self Test	--
Firmware Version	3.10.DA806	UPS Next Self Test	--
Serial Number	3925868557	UPS Critical Load	80 %
System Name	UPS Agent	UPS Critical Temperature	70.0 °C(158.0 °F)
System Contact	Administrator	UPS Critical Capacity	10 %
Location	My Office		
System Time	2022/07/22 10:24:37		
Uptime	1 day(s) 00:58:06		

Warning will be initiated 10 minute(s) before Scheduled Shutdown Event

Send Email for Daily Report (No)

Figure 5

**NetAgent 9**

**Latest Events**  
 [14:01:19] Connection with time server failed.  
 [10:59:01] UPS communication has been established.  
 [10:50:55] UPS communication has been lost.

**Information**

- UPS Status
- System Status
- Remote Control
- SMS Modem Status
- NetFeeler
- Configuration**
- Log Information
- Management

**System Information** | UPS Information | Network Status | Connections Status | Wireless Status

System Information			
Hardware Version	HDZ806	UPS Last Self Test	--
Firmware Version	3.10.DZ806	UPS Next Self Test	--
Serial Number	3927482409	UPS Critical Load	80 %
System Name	UPS Agent	UPS Critical Temperature	70.0 °C(158.0 °F)
System Contact	Administrator	UPS Critical Capacity	10 %
Location	My Office		
System Time	2022/07/22 10:25:28		
Uptime	1 day(s) 00:58:37		
Warning will be initiated 10 minute(s) before Scheduled Shutdown Event			
Send Email for Daily Report (No)			

Figure 6

# NetAgent IX

**Latest Events**

[10:59:28] UPS communication has been lost.  
 [10:50:25] UPS communication has been established.  
 [10:41:11] UPS communication has been lost.

**Information**

- System Status
- Basic Information
- Current Status**
- Remote Control
- Meter/Chart
- NetFeeler
- Configuration
- Log Information

Information > Current Status

Input Status
Output Status
Battery Status

AC Status	Normal
Input Line Voltage	220.1 V
Input Max. Line Voltage	220.1 V
Input Min. Line Voltage	220.1 V
Input Frequency	50.0 Hz

# NetAgent IX

**Latest Events**

[10:30:22] UPS communication has been established.  
 [10:59:28] UPS communication has been lost.  
 [10:50:25] UPS communication has been established.

**Information**

- System Status
- Basic Information
- Current Status
- Remote Control
- Meter/Chart
- NetFeeler
- Configuration
- Log Information
- Help

Information > Meter/Chart

Single-Phase UPS Data Code Table
Single-Phase UPS Data Graphics

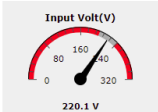

220.1 V

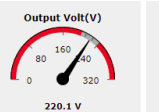

220.1 V

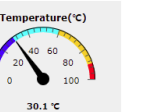

30.1 °C

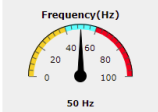

50 Hz

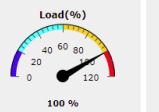

100 %

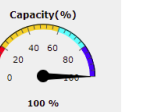

100 %

Information > Meter/Chart

Single-Phase UPS Data Code Table
Single-Phase UPS Data Graphics

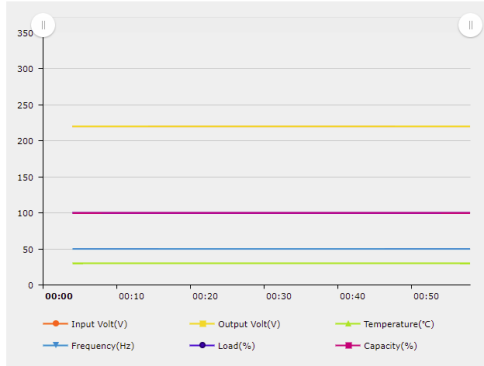

Figure 7

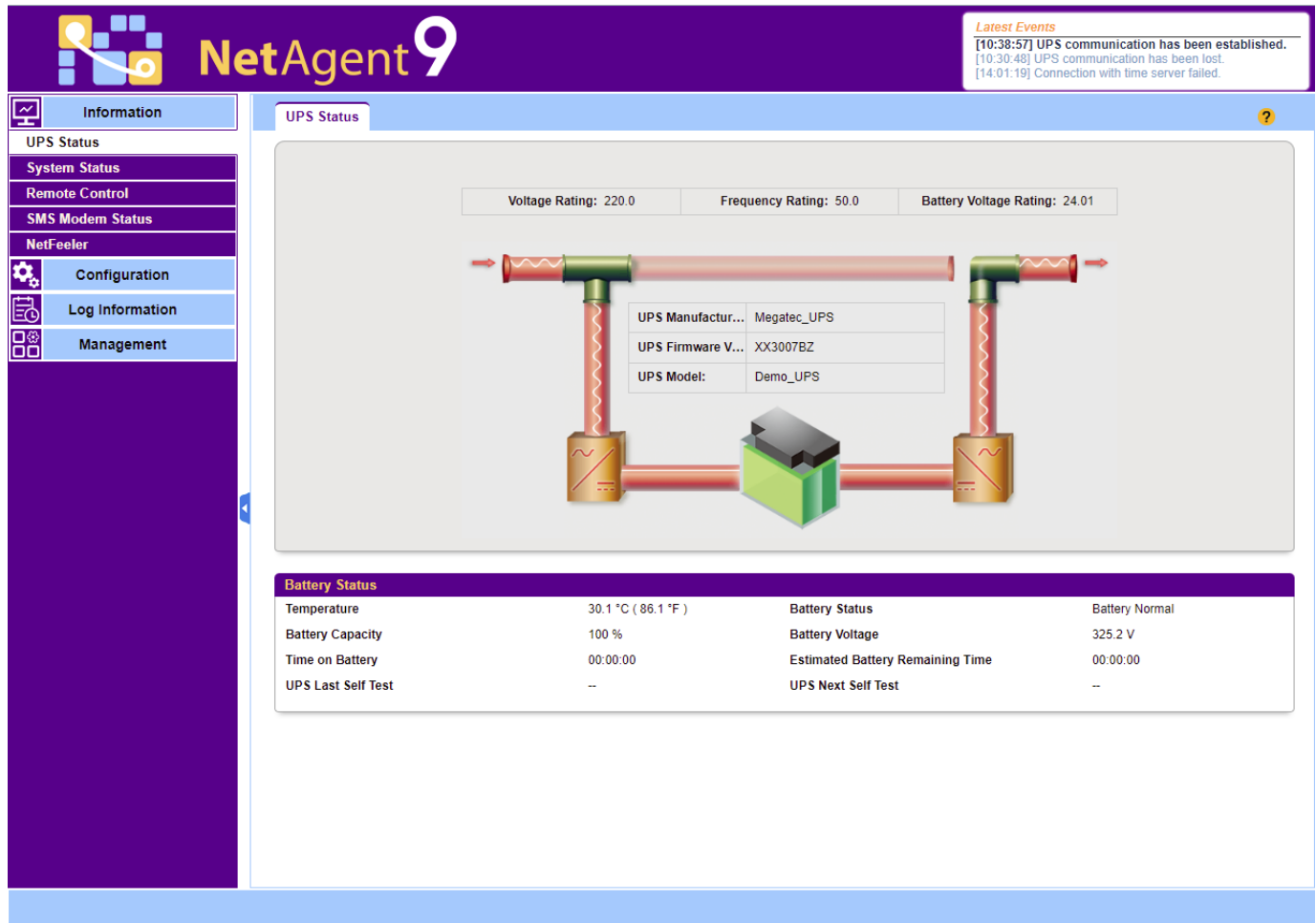

Figure 8

**NetAgent 9**

*Latest Events*  
 [10:38:57] UPS communication has been established.  
 [10:30:48] UPS communication has been lost.  
 [14:01:19] Connection with time server failed.

**Information**

- UPS Status
- System Status
- Remote Control
- SMS Modem Status
- NetFeeler
- Configuration
- Log Information
- Management

**System Information** | **UPS Information** | **Network Status** | **Connections Status** | **Wireless Status**

**HTTP/HTTPS**

- [2022/07/22 10:25:28] ::ffff:192.168.3.100 login
- [2022/07/22 10:22:52] ::ffff:192.168.3.100 logout
- [2022/07/22 10:21:27] ::ffff:192.168.3.100 login
- [2022/07/22 10:17:39] ::ffff:192.168.3.100 logout
- [2022/07/22 10:16:18] ::ffff:192.168.3.100 login
- [2022/07/22 09:17:46] ::ffff:192.168.3.100 logout
- [2022/07/22 09:16:05] ::ffff:192.168.3.100 login
- [2022/07/22 08:12:41] ::ffff:192.168.3.100 logout
- [2022/07/22 08:11:12] ::ffff:192.168.3.100 login
- [2022/07/22 07:07:43] ::ffff:192.168.3.100 logout

**TELNET/SSH**

- [2022/07/21 11:07:22] ::ffff:192.168.3.100 logout
- [2022/07/21 11:05:47] ::ffff:192.168.3.100 login

**FTP/FTPS**

- [2022/07/21 11:07:54] 192.168.3.100 logout
- [2022/07/21 11:07:42] 192.168.3.100 login

**Modbus**

- [2022/07/21 11:09:28] ::ffff:192.168.3.100 logout
- [2022/07/21 11:08:59] ::ffff:192.168.3.100 login

**SNMP**

- [2022/07/21 11:09:56] UDP: [192.168.3.100]:63585 GetNext .1.3.6.1.6.3.16.1.5.2.1.5.6.95.110.111.110.101.95.1.1
- [2022/07/21 11:09:56] UDP: [192.168.3.100]:63585 GetNext .1.3.6.1.6.3.16.1.5.2.1.5.6.95.110.111.110.101.95.1.2
- [2022/07/21 11:09:56] UDP: [192.168.3.100]:63585 GetNext .1.3.6.1.6.3.16.1.5.2.1.6.3.97.108.108.1.1
- [2022/07/21 11:09:56] UDP: [192.168.3.100]:63585 GetNext .1.3.6.1.6.3.16.1.5.2.1.6.5.95.97.108.108.95.1.0
- [2022/07/21 11:09:56] UDP: [192.168.3.100]:63585 GetNext .1.3.6.1.6.3.16.1.5.2.1.6.5.95.97.108.108.95.1.1
- [2022/07/21 11:09:56] UDP: [192.168.3.100]:63585 GetNext .1.3.6.1.6.3.16.1.5.2.1.6.5.95.97.108.108.95.1.2
- [2022/07/21 11:09:56] UDP: [192.168.3.100]:63585 GetNext .1.3.6.1.6.3.16.1.5.2.1.6.6.95.110.111.110.101.95.1.0
- [2022/07/21 11:09:56] UDP: [192.168.3.100]:63585 GetNext .1.3.6.1.6.3.16.1.5.2.1.6.6.95.110.111.110.101.95.1.1
- [2022/07/21 11:09:56] UDP: [192.168.3.100]:63585 GetNext .1.3.6.1.6.3.16.1.5.2.1.6.6.95.110.111.110.101.95.1.2
- [2022/07/21 11:09:56] UDP: [192.168.3.100]:63585 GetNext .1.3.6.1.6.3.16.1.4.1.4.7.86.51.82.87.71.114.112.0.3.1

Figure 9

**NetAgent 9**

*Latest Events*  
 [10:38:57] UPS communication has been established.  
 [10:30:48] UPS communication has been lost.  
 [14:01:19] Connection with time server failed.

Information  
 Configuration  
 UPS Configuration  
 UPS On/Off Schedule  
 Network  
 Wireless LAN  
 SNMP  
 + Notification  
 Web/Telnet/FTP  
 NetFeeler  
 System  
 Log Information  
 Management

UPS Action | **Remote Shutdown** | Weekly Schedule | Date Schedule | Wake On Lan

	Domain Name / IP	Login Mode	Port	User Name	Password	Shutdown Commands	
Host1	192.168.5.46	SSH	22	Tim	*****	halt	Test
Host2		SSH	22			halt	Test
Host3		SSH	22			halt	Test
Host4		SSH	22			halt	Test
Host5		SSH	22			halt	Test
Host6		SSH	22			halt	Test
Host7		SSH	22			halt	Test
Host8		SSH	22			halt	Test

Apply    Reset

Figure 10

**NetAgent 9**

*Latest Events*  
 [10:38:57] UPS communication has been established.  
 [10:30:48] UPS communication has been lost.  
 [14:01:19] Connection with time server failed.

**Information**  
**Configuration**  
 UPS Configuration  
 UPS On/Off Schedule  
**Network**  
 Wireless LAN  
 SNMP  
 + Notification  
 Web/Telnet/FTP  
 NetFeeler  
 System  
**Log Information**  
**Management**

AP Setting IPv4 IPv6 P2P

SSID	MAC Address	Network Security	Auth(Enc)	Signal(%)
▶ xia	24:69:68:5e:9a:86	Secure Network	WPA-PSK/WPA2-PSK(AES)	
▶ 168	24:69:68:5e:94:04	Secure Network	WPA-PSK/WPA2-PSK(AES)	
▶ DIRECT-QWLAPTOP-KF2V8BKcMsJL 3c:a0:67:ee:ed:fb		Secure Network	WPA2-PSK(AES)	
▶ TP-LINK_646F	b0:95:8e:c2:64:6f	Secure Network	WPA-PSK/WPA2-PSK(AES)	
▼ Tim_Test	24:69:68:5d:ff:8c	Secure Network	WPA-PSK/WPA2-PSK(AES)	
Password <input type="text"/>		<a href="#">Connect</a>		
▶ MegaTec_GZ	1c:b7:2c:75:31:a8	Secure Network	WPA2-PSK(AES)	
▶ jun	24:69:68:5e:9a:68	Secure Network	WPA-PSK/WPA2-PSK(AES)	
▶ DIRECT-N7-Pantum P2200 Series 86:7a:b6:98:12:3e		Secure Network	WPA2-PSK(AES)	
▶ Unnamed Network	24:69:68:5e:9a:60	Secure Network	WPA-PSK/WPA2-PSK(AES)	
▶ YC2022	54:75:95:a2:d6:86	Secure Network	WPA2-PSK(AES)	
▶ YC2022-BG	06:75:95:a2:da:c0	Secure Network	WPA-PSK/WPA2-PSK(AES)	
▶ ChinaNet-FXUW	fc:37:2b:99:f7:41	Secure Network	WPA-PSK/WPA2-PSK(AES)	
▶ YC2022-BG	06:75:95:a2:db:3e	Secure Network	WPA-PSK/WPA2-PSK(AES)	
▶ YC2022-BG	06:75:95:a2:d6:86	Secure Network	WPA-PSK/WPA2-PSK(AES)	

Figure 11

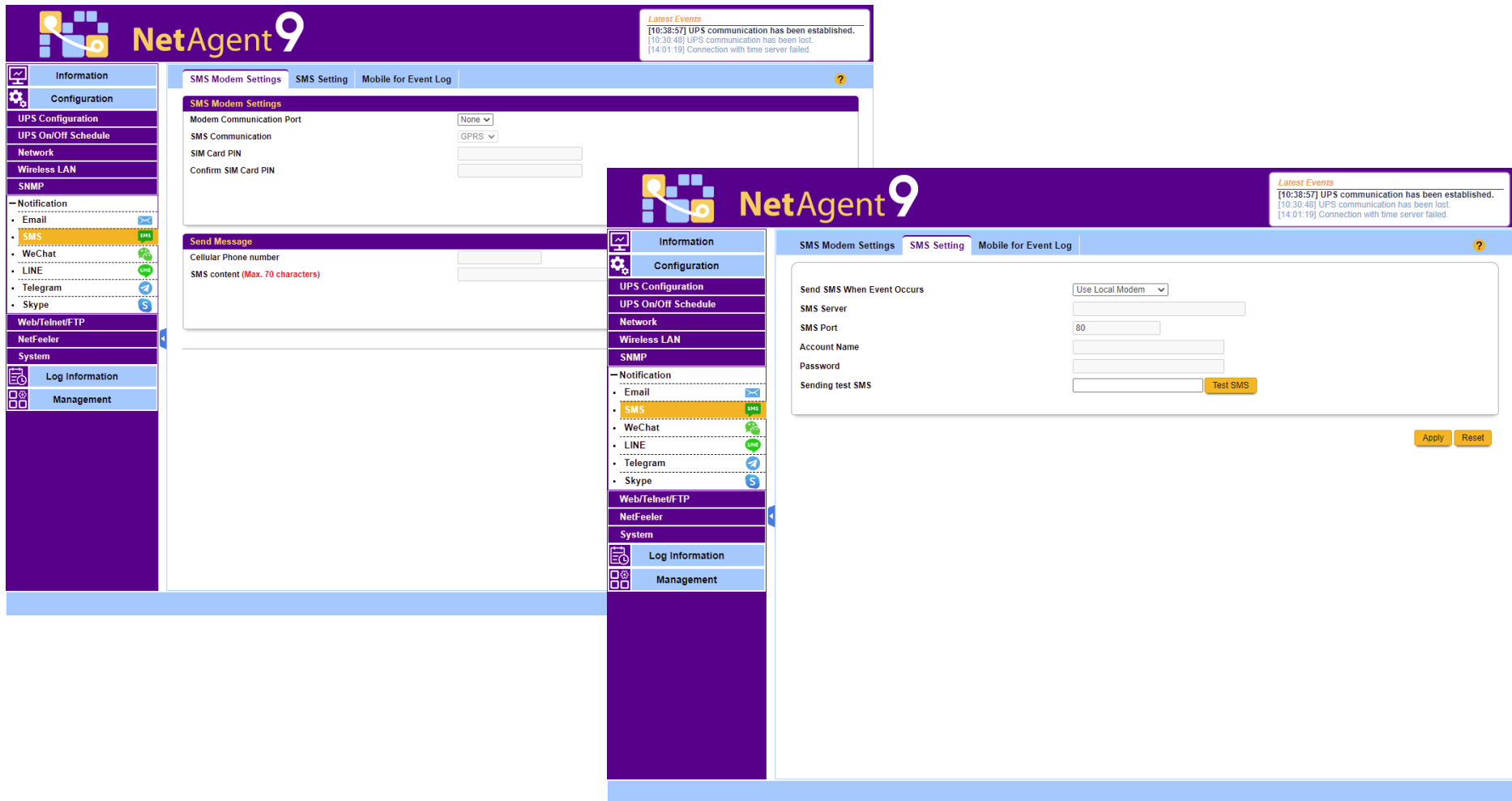

Figure 12

The left sidebar contains a navigation menu with the following items: Information, Configuration, UPS Configuration, UPS On/Off Schedule, Network, Wireless LAN, SNMP, Notification (with sub-items: Email, SMS, WeChat, LINE, Telegram, Skype), Web/Telnet/FTP, NetFeeler, System, Log Information, and Management. The 'WeChat' item is currently selected and highlighted.

The main content area is titled 'Corporation WeChat Settings' and contains the following configuration fields:

- Send Message by Corporation WeChat: No (dropdown)
- Corporation ID: [Empty text input]
- Application Agent ID: 1000002 (text input)
- Application Secret: [Empty text input]
- Department ID: 1 (text input)
- Department Secret: [Empty text input]
- Allow User to join Corporation WeChat: No (dropdown)
- Corporation QR Code: [Placeholder with a large plus sign]

At the bottom right of the settings area, there are 'Apply' and 'Reset' buttons.

Figure 13

**NetAgent 9**

**Latest Events**  
[10:38:57] UPS communication has been established.  
[10:30:48] UPS communication has been lost.  
[14:01:19] Connection with time server failed.

**Information**  
**Configuration**  
UPS Configuration  
UPS On/Off Schedule  
Network  
Wireless LAN  
SNMP  
Notification  
• Email  
• SMS  
• WeChat  
• **LINE**  
• Telegram  
• Skype  
Web/Telnet/FTP  
NetFeeler  
System  
Log Information  
Management

**NetAgent LINE** | LINE for Event Log

To use NetAgent LINE to send alarms, please scan the following QR code and add NetAgent into friend list.  
You will receive a UserID from NetAgent LINE. Please enter this UserID to receive NetAgent LINE messages.  
(You could also send "uid" to NetAgent LINE to receive UserID again)

User ID  **Test LINE**

Please scan QR code with LINE to add NetAgent into friend list.

Figure 14

The left sidebar contains a navigation menu with the following items: Information, Configuration, UPS Configuration, UPS On/Off Schedule, Network, Wireless LAN, SNMP, Notification (with sub-items: Email, SMS, WeChat, LINE, Telegram, Skype), Web/Telnet/FTP, NetFeeler, System, Log Information, and Management.

The main content area is titled 'NetAgent Telegram' and 'Telegram for Event Log'. It contains the following text: 'To use NetAgent Telegram to send alarms, please search and add netagent\_bot into Telegram Contact list. You could send "chatid" to netagent\_bot to receive ChatID. Please enter this ChatID to receive NetAgent Telegram messages.'

Below the text is a form with a 'ChatID' label and an input field, followed by a 'Test Telegram' button.

Figure 15

**NetAgent 9**

*Latest Events*  
[10:38:57] UPS communication has been established.  
[10:30:48] UPS communication has been lost.  
[14:01:19] Connection with time server failed.

**Information**  
**Configuration**  
UPS Configuration  
UPS On/Off Schedule  
Network  
Wireless LAN  
SNMP

**Notification**  
• Email  
• SMS  
• WeChat  
• LINE  
• Telegram  
• **Skype**

Web/Telnet/FTP  
NetFeeler  
System  
Log Information  
Management

**NetAgent Skype** Skype for Event Log

To use NetAgent Skype to send alarms, please add Skype Bot to contacts first.  
You will receive a UserID from NetAgent Skype. Please enter this UserID to receive NetAgent Skype messages.  
(You could also send "uid" to Skype to receive UserID again)

User ID  **Test Skype**

Please open the following link with Browser to add NetAgent Bot into Skype contacts list.  
<https://join.skype.com/bot/ad3bb4cf-4d7d-481d-b89e-bb64c32782d4>

**Add Bot to Contacts**

Figure 16

# NetAgentA

Latest Events

[02:02:09] Connection with time server failed.  
 [18:00:45] Connection with time server failed.  
 [14:00:04] Connection with time server failed.

Information

---

Configuration

---

UPS Configuration

UPS On/Off Schedule

Network

Wireless LAN

SNMP

+ Notification

Web/Telnet/FTP

---

BACnet

NetFeeler

System

---

Log Information

---

Management

BACnet
?

BACNet Device

BACNet Device ID \*  (-1 = Out of service)

BACNet Port (0-65535)

Notification

Destination IP	Accept	Port (0-65535)	Severity	Description
<input style="width: 100%;" type="text"/>	No ▼	<input style="width: 100%;" type="text"/>	Alarm ▼	<input style="width: 100%;" type="text"/>
<input style="width: 100%;" type="text"/>	No ▼	<input style="width: 100%;" type="text"/>	Alarm ▼	<input style="width: 100%;" type="text"/>
<input style="width: 100%;" type="text"/>	No ▼	<input style="width: 100%;" type="text"/>	Alarm ▼	<input style="width: 100%;" type="text"/>
<input style="width: 100%;" type="text"/>	No ▼	<input style="width: 100%;" type="text"/>	Alarm ▼	<input style="width: 100%;" type="text"/>

\* : System will reboot when these items have been Applied.

Figure 17

**NetAgent IX**

**Latest Events**  
 [11:09:27] UPS communication has been lost.  
 [11:08:59] Server address can not be resolved.  
 [10:30:22] UPS communication has been established.

Log Information > Event Log

Event Log

Date/Time	Event
2022/07/22 11:09:27	UPS communication has been lost.
2022/07/22 11:08:59	Server address can not be resolved.
2022/07/22 10:30:22	UPS communication has been established.
2022/07/21 10:59:28	UPS communication has been lost.
2022/07/21 10:50:25	UPS communication has been established.
2022/07/21 10:41:11	UPS communication has been lost.
2022/07/21 10:34:36	UPS Load Overrun (100%)
2022/07/21 10:34:16	UPS communication has been established.

Date of Event: 2022/07

Save Clear... Help

Figure 18

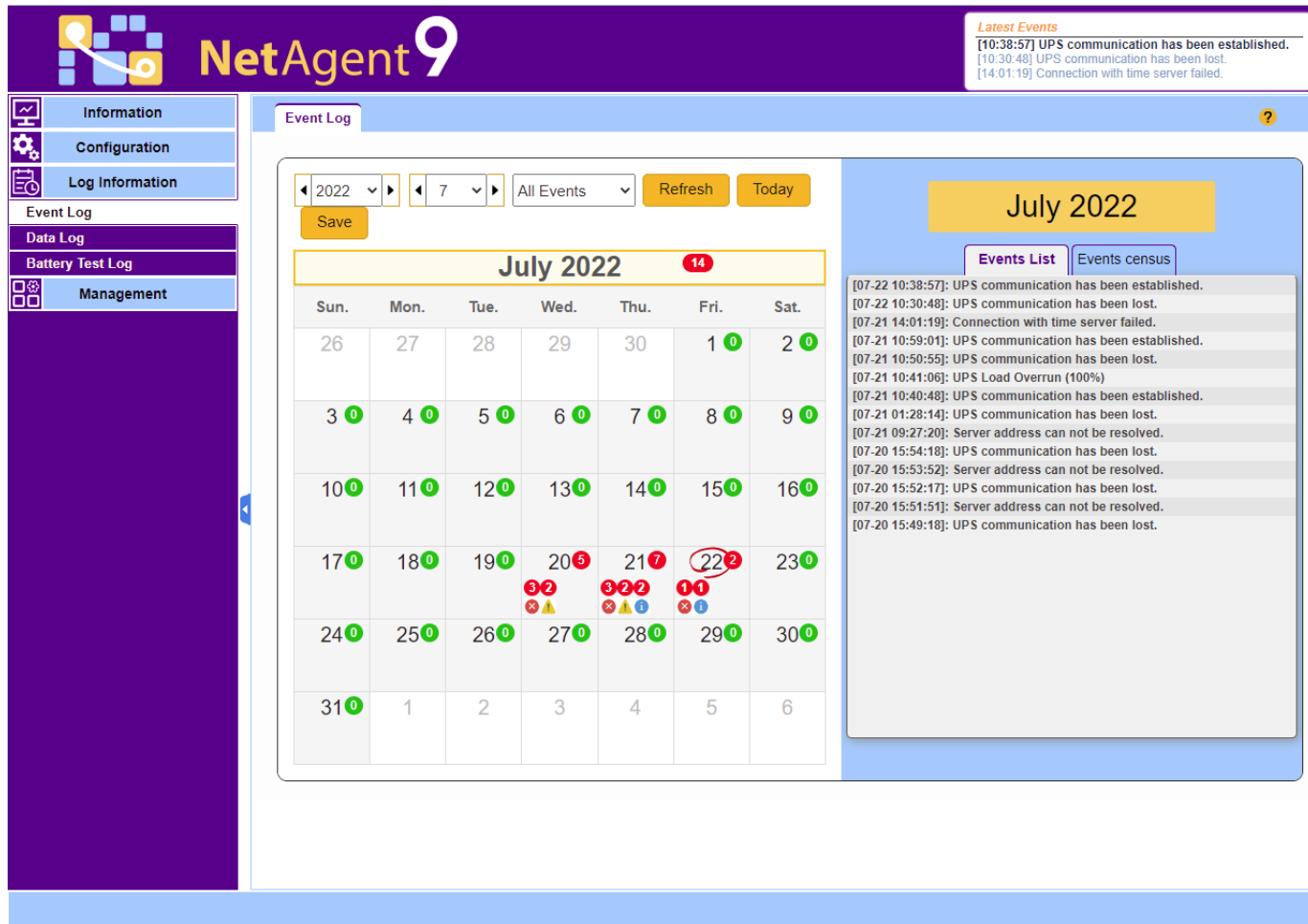

Figure 19

# NetAgent IX

**Latest Events**

[11:09:27] UPS communication has been lost.  
 [11:08:59] Server address can not be resolved.  
 [10:30:22] UPS communication has been established.

- Information
- Configuration
- Log Information
- Event Log
- Data Log +
- Battery Test Log
- Help

Log Information > Data Log

Data Log

1

Date/Time	Input Volt.(V)	Output Volt.(V)	Freq. (Hz)	Load(%)	Capacity(%)	Battery Volt.(V)	Cell Volt.(V)	Temp.	Env. Temp.	Env. Humidity
2022/07/22 10:37:47	220.1	220.1	50.0	100	100	325.20	27.10	30.1°C 86.1°F		
2022/07/22 10:36:42	220.1	220.1	50.0	100	100	325.20	27.10	30.1°C 86.1°F		
2022/07/22 10:35:37	220.1	220.1	50.0	100	100	325.20	27.10	30.1°C 86.1°F		
2022/07/22 10:34:37	220.1	220.1	50.0	100	100	325.20	27.10	30.1°C 86.1°F		
2022/07/22 10:33:32	220.1	220.1	50.0	100	100	325.20	27.10	30.1°C 86.1°F		
2022/07/22 10:32:27	220.1	220.1	50.0	100	100	325.20	27.10	30.1°C 86.1°F		
2022/07/22 10:31:22	220.1	220.1	50.0	100	100	325.20	27.10	30.1°C 86.1°F		
2022/07/22 10:30:22	220.1	220.1	50.0	100	100	325.20	27.10	30.1°C 86.1°F		

1

Date of Datalog

Figure 20

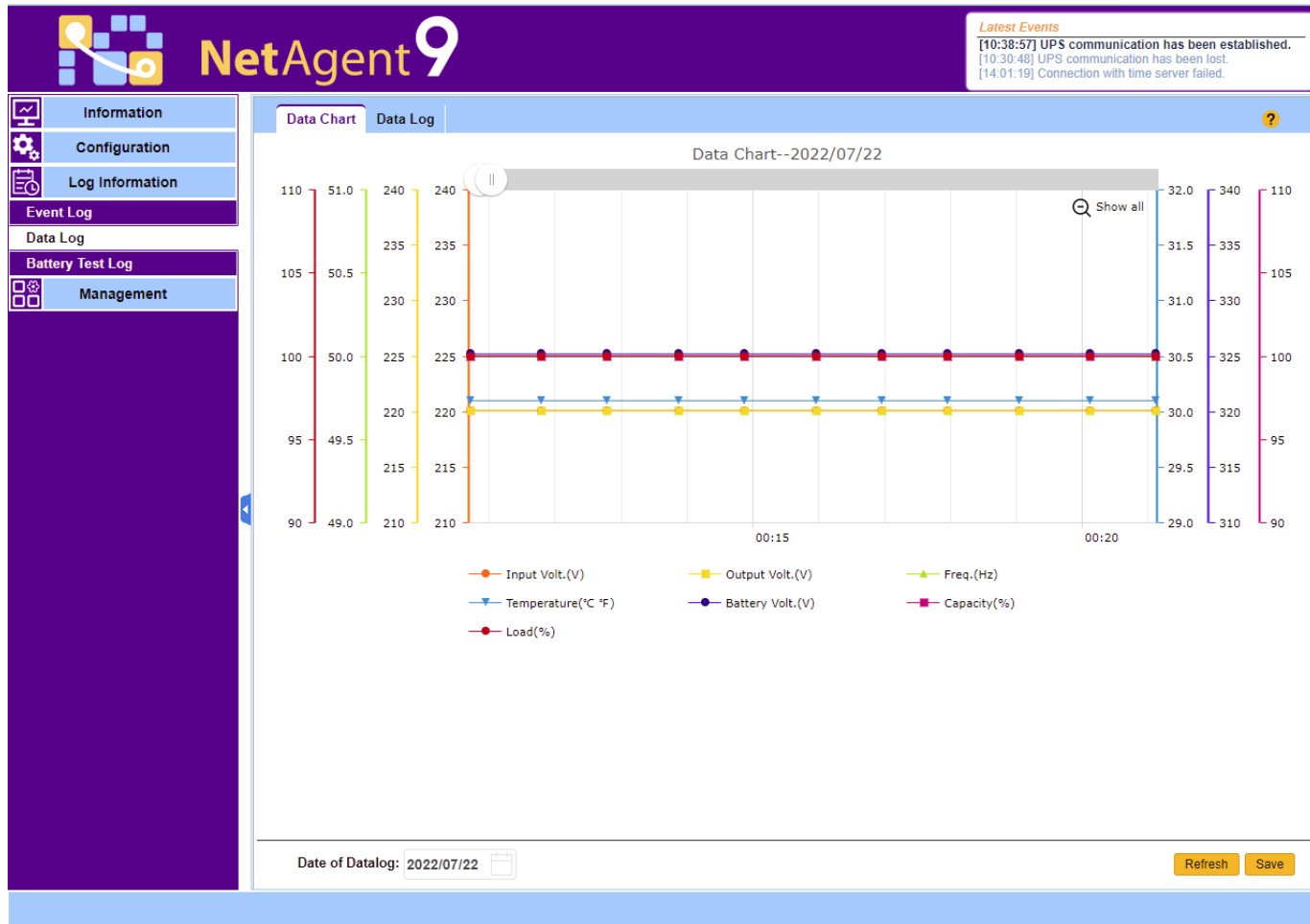

Figure 21

# NetAgent IX

Latest Events

- [11:09:27] UPS communication has been lost.
- [11:08:59] Server address can not be resolved.
- [10:30:22] UPS communication has been established.

Help > Search NetAgent

Device	MAC Address	Hardware	Firmware	IP Address
3925868557	00:03:EA:00:00:0D	HDA807	3.10.DA806	192.168.3.111
3927482409	00:03:EA:18:A0:29	HDZ807	3.10.DZ806	192.168.3.108

Refresh Help

Figure 22

The main interface is divided into a left sidebar and a main content area. The sidebar contains navigation tabs: Information, Configuration, Log Information, and Management. Below these are links for Netility Web, File Manager, Serial Port Debug, Help, and About.

The main content area shows a 'NetAgent Web' header and a table of devices. The table has columns for Device, MAC Address, Hardware, Firmware, and IP Address. One device is expanded to show details: Hardware Version: HDY8, Firmware Version: 3.8.DY, MAC Address: 00:03:EA:13:C0:89, IPv4 Addr: 192.168.3.110, Local Link Addr: [fe80::20], and IPv6 Addr: 3927482409.

A 'Network Settings' dialog box is open, with the 'IPv4 Address' tab selected. The dialog has sub-tabs for IPv6 Address, Advanced, and Password. Under 'Address Configuration', the 'Obtain IP address by DHCP' option is selected. Below this, there are input fields for IP address (192.168.3.110), Subnet Mask (255.255.255.0), and Gateway (192.168.3.1). At the bottom of the dialog are 'OK' and 'Cancel' buttons.

On the right side of the main content area, there are 'Settings' and 'Browse' links, and a 'Refresh' button.

Figure 23

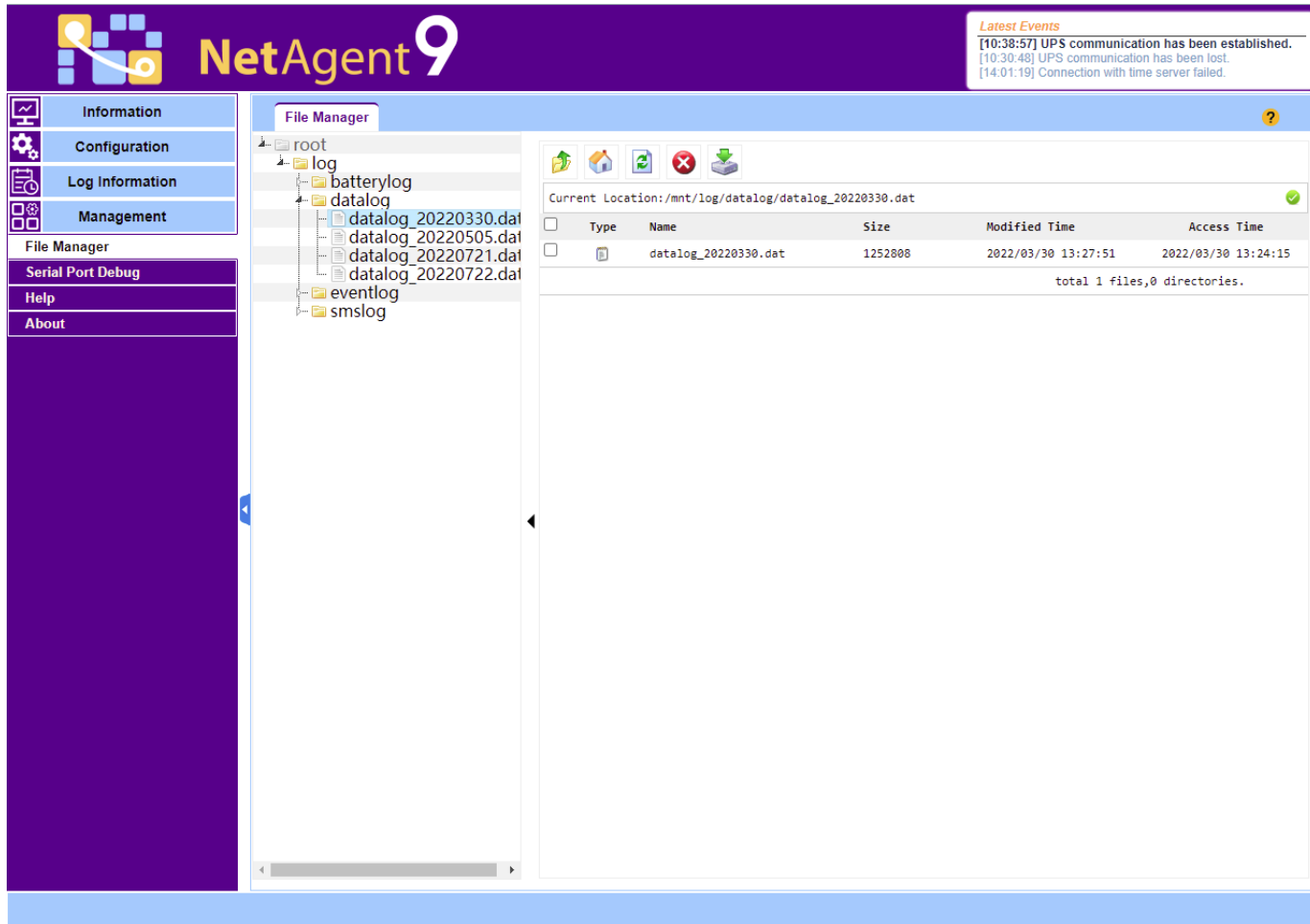

Figure 24

**NetAgent 9**

**Latest Events**  
 [10:38:57] UPS communication has been established.  
 [10:30:48] UPS communication has been lost.  
 [14:01:19] Connection with time server failed.

**Information**  
**Configuration**  
**Log Information**  
**Management**  
 File Manager  
 Serial Port Debug  
 Help  
 About

About **Firmware Update**

**Update by FTP**

FTP Server: ftp.icv99.com  
 User: netagentA  
 Password: \*\*\*\*\*

Update Now >> Apply

Check for New Firmware: Every 1 Day

Auto Update: Every NO At (Hour : Minute)

Apply

**Update by Web**

Current Firmware Version: 3.10.DZ806

Firmware Update: 选择文件 未选择文件

Update Now >>

Mega System Technologies, Inc.  
 Tel: +886-2-87922060 Fax: +886-2-87922066  
 E-mail: netagent@megatec.com.tw  
 http://www.megatec.com.tw

Figure 25