

1.Open the upgrade page, Password:system

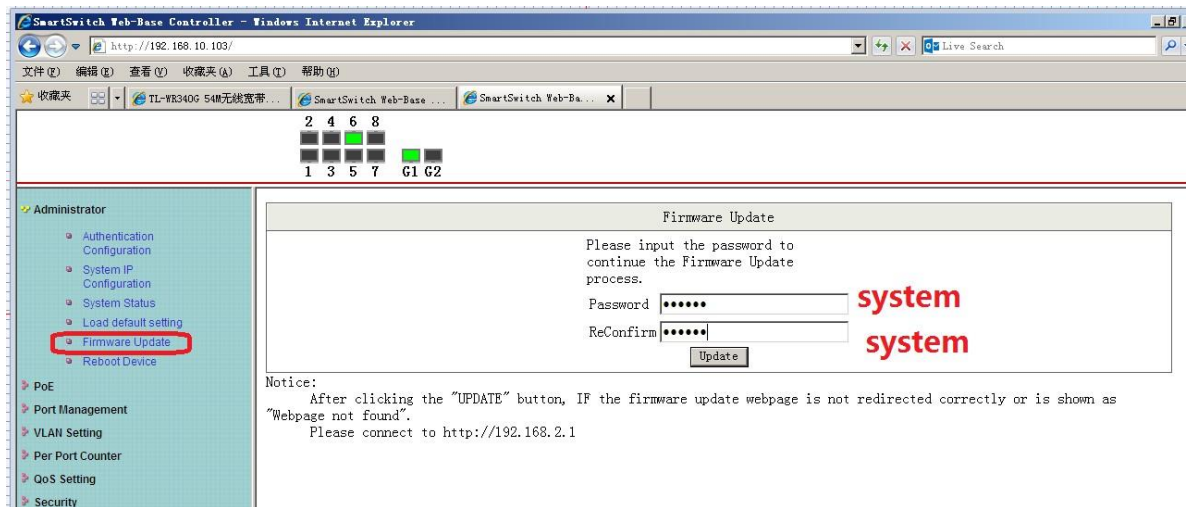

2.The 10pcs sample with old version software,so it will come to 192.168.2.1 page during update.And if you find below situation , no reponse from telnet and web,pls restart the POE switch

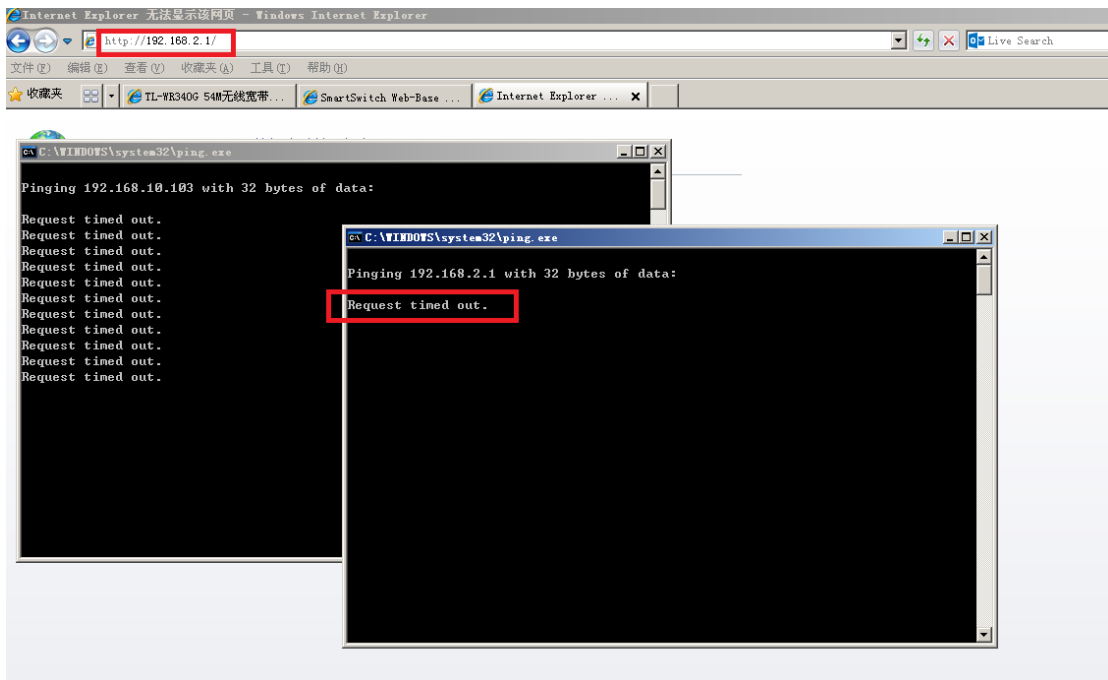

After restart switch,the telnet and web will back to work ,pls select the upgrade file

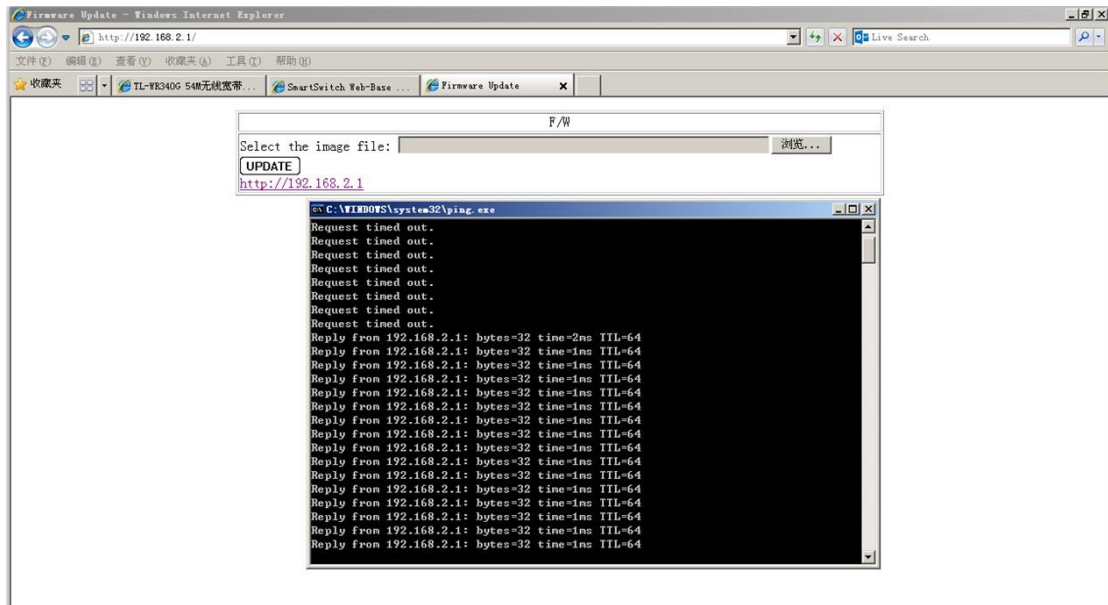

3. After upgrade, pls use DHCP IP address to access the POE switch

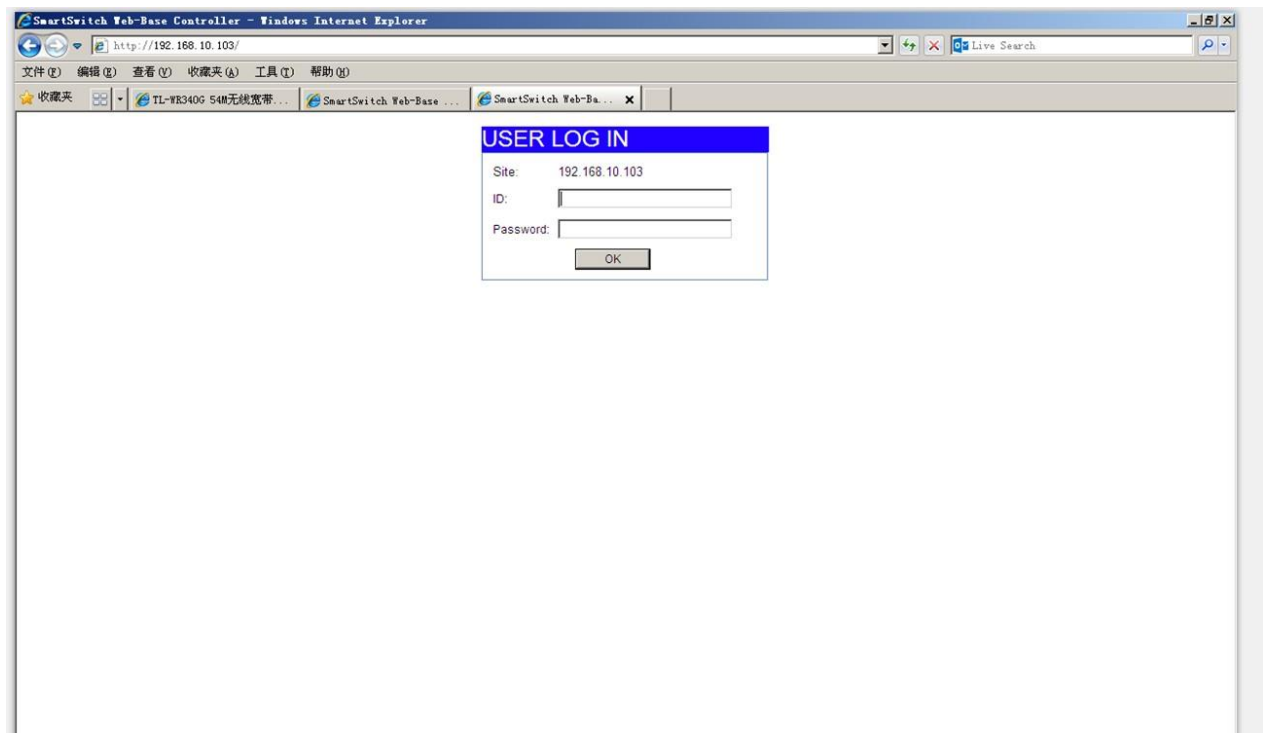

The newest software version is IM-V118.13

The screenshot shows a web browser window with the URL `http://192.168.10.103/`. The page header features the Eagle Eye Networks logo and a port status indicator showing ports 1-8 and G1-G2. The left sidebar contains a navigation menu with categories like Administrator, PoE, Port Management, VLAN Setting, Per Port Counter, QoS Setting, Security, Spanning Tree, Trunking, DHCP Relay Agent, Backup/Recovery, Miscellaneous, SNMP Settings, and Logout. The main content area is titled "System Status" and contains a table with the following data:

|                    |  |
|--------------------|--|
| MAC Address        | 10:f0:13:f0:18:26  |
| Number of Ports    | 8+2  |
| Comment            | <input type="text" value="switch"/> MAX:15   |
| System Version     | IM-V118.13   |
| Idle Time Security | Idle Time <input type="text" value="0"/> (1-30 Minutes)  |
|                    | <input type="checkbox"/> Auto Logout(Default).<br><input type="checkbox"/> Back to the last display. |

Below the table is an "Update" button and a note: "Note: Comment name only can use 'a-z','A-Z','\_',' ',' ',' ','0-9'".

**Remark: Only this time you need to upgrade the software by those step, after this time, you only need to use the normal step to upgrade the next version software ,no need to re-start the POE switch and it will keep the DHCP during the upgrade.**